

SECTION Z-Z

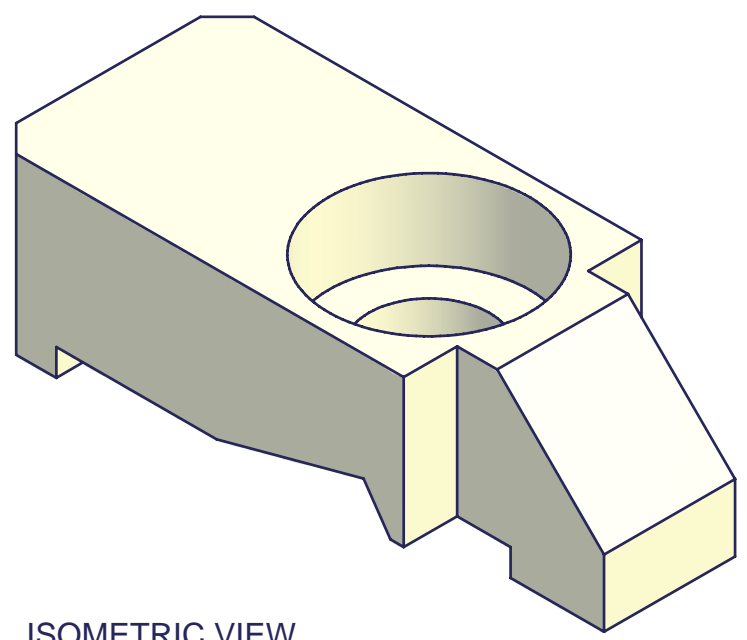
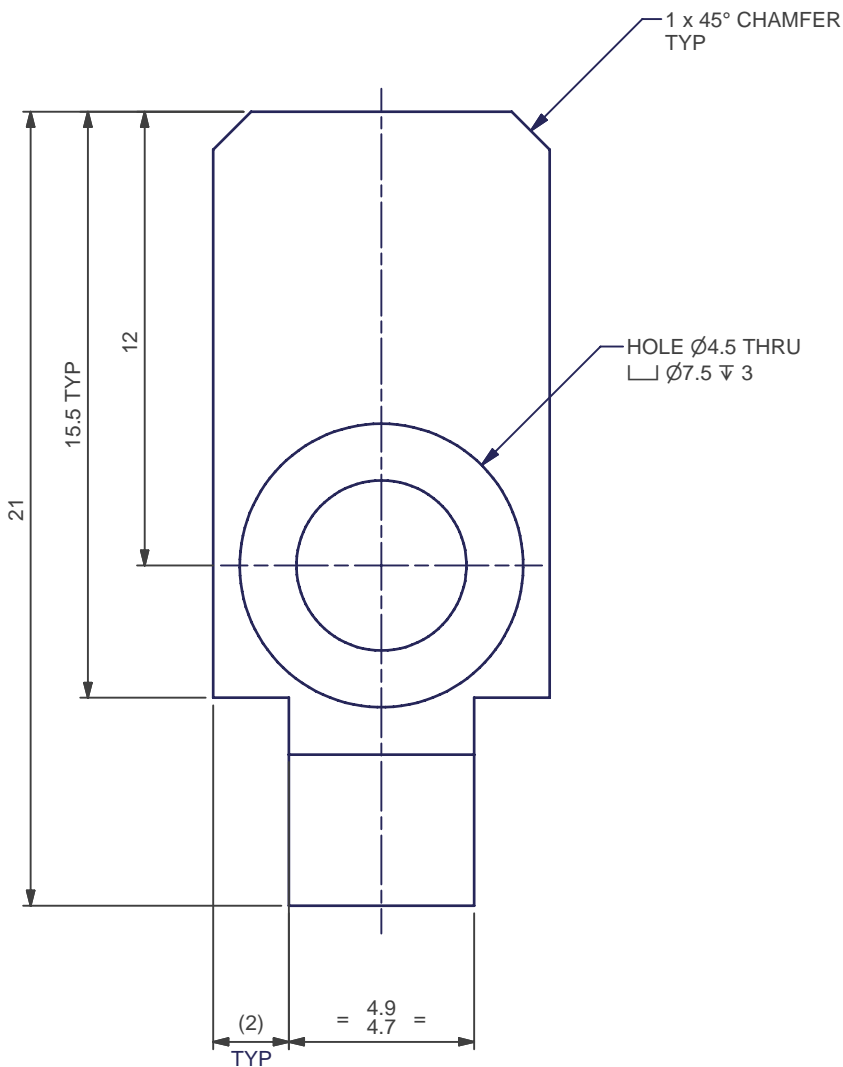

ISOMETRIC VIEW

- NOTES :-
1. THE LATEST ISSUE OF THE RELEVANT CODES, STATUTORY REGULATIONS AND SPECIFICATIONS REFERENCED SHALL APPLY TO THE WORK, UNLESS OTHERWISE STATED (U.O.S.).
 2. ALL DIMENSIONS IN MILLIMETRES (mm) U.O.S.
 3. DRAWN IN FIRST ANGLE PROJECTION.
 4. MATERIAL - BRASS.
 5. SURFACE FINISH:- CLEAN AND NATURAL.
 6. CLIENT CONTACT DETAILS:- Dr Ian Duguid
ian.duguid@ed.ac.uk
0131 650 3113 (Office).

- GENERAL MACHINING NOTES U.O.S.:-
1. MACHINED SURFACE FINISH :- U.O.S. $\sqrt{3.2}$
 2. MACHINING TOLERANCES :- LINEAR $\pm 0.20\text{mm}$
ANGULAR $\pm 0.25^\circ$
BREAK CORNERS 0.25-0.50mm x 45°
FILLET RADIUS 0.25-0.50mm.
 3. REMOVE ALL BURRS AND SHARP EDGES.
- REFERENCE DRAWINGS:-
DR-ABZ-DRD-005 HEAD POST RESTRAINT ASSY.

1 x TOOL CLAMP REQUIRED PER HEAD POST RESTRAINT ASSEMBLY

1.0	Sep.29.09	APPROVED FOR CONSTRUCTION	NH	CH	NH	ID
VER	DATE	REASON FOR REVISION	DRN	CHK	ENG	PM
CLIENT						
DR. IAN DUGUID						
TITLE						
HEAD POST RESTRAINT TOOL CLAMP DETAILS						
ORIG. SIZE		CLIENT No.				
A3						
ORIG. SCALE		CAN TECH DWG No.		SHEET No.		
5:1		CAN-ABZ-DRD-012		1 of 1		

K:\Work\Nikk\Dr Ian Duguid\Drawings\CAN-ABZ-DRD-012.dwg